

## Launch of the Month: Rose Haven Park/Holland Point Park

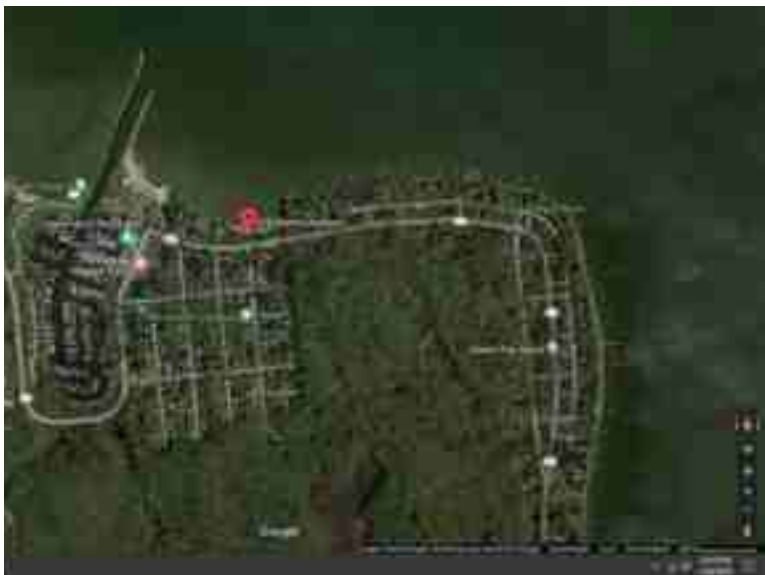

**Location:** 38.7268256, 76.5372201

**Street Address :**628 Walnut Ave, North Beach, MD 20714

**Type:** Small beach

**Parking:** Limited

**Restroom:** No

**Fee:** No

**Ownership:** Anne Arundel County Recreation and Parks

**County :** Anne Arundel

**State:** Maryland

**Water Body:** Herring Bay , Chesapeake Bay

**Link:** <http://www.aacounty.org/locations>

Launch of the Month entries are taken from the [Chesapeake Bay Access and Paddle-in Campsite Map](#), which is part of the CPA website. You can enter either the location or street address to find them in Google Maps. Try them out, and look for more in each issue of the newsletter. ~ Ralph E. Heimlich

### The Chesapeake Paddler

Chesapeake Paddlers Association, Inc.

P.O. Box 341

Greenbelt, MD 20768-0341

REMINDER: Please check your mailing label for your membership expiration date. If you receive the newsletter electronically, you will receive an e-mail reminder prior to your membership expiring; please notify the Secretary for changes to your email address. If your CPA membership has expired, or will expire soon, please send in your dues. SEE BOX ON PAGE 2 FOR ADDRESS.